

# 57 arc

solo over Rhythm changes hits from A are optional

## chorale solos

Chorale solos in 3/4 time, bass clef. The music is organized into four systems, each with a key signature change indicated by a sharp or flat sign on the first staff of the system.

solo piano until A

### chorale 3

Chord progression for piano accompaniment:

Measures 1-8: F<sup>Δ</sup>7, D-/A, G<sup>13</sup>, F<sup>Δ</sup>/C, E-<sup>9</sup>, G/B, F/A

Measures 9-18: G<sup>2</sup>, F/A, C/G, F/G, C/G, C/E, F, F, C

Measures 19-24: F<sup>Δ</sup>, A/E, Dsus, E/D, Bsus, C

Measures 25-30: D/F<sup>Δ</sup>, G, Esus, E (triplets)

Measures 31-35: C<sup>Δ</sup>-, F<sup>Δ</sup>-<sup>7</sup>, E-, /D, /B

Measures 36-40: Asus, B<sup>b</sup>6, E-<sup>Δ</sup>/G

Measures 41-45: D<sup>b</sup>alt, D<sup>b</sup>?, B<sup>b</sup>?, F<sup>Δ</sup>-, Esus, C<sup>Δ</sup>7, D<sup>Δ</sup>/A, D-/A, D-<sup>6</sup> 8va-----

51  $F^{\Delta 7}/A$   $G-/A$   $F^{-6}/A$   $A^{-\Delta}$

59  $Bb/D$   $C^7$   $Bb$

67  $G^{-9}$   $Eb^{\Delta}sus$   $G-/F$   $/E$   $/E$   $/E$   $/D$

75  $C^{-7}$   $/G$   $Ab^6$   $D-/A$   $F/E$

83  $Bb/D$   $C^7$   $Bb^{\Delta 7}$   $Dsus$

# shtuck

Solo

5

Solo

9

Solo

12

Solo

15

Solo

18

Solo

21

Solo

25

Solo

29

Solo

33

Solo

37

Solo

# fried chicken modulation

count in is 4 half notes

The musical score is for 'The Blue Bird' by Erik Satie, featuring guitar and piano parts. The score is written in 4/4 time and includes various chords and fingerings.

**Chords and Fingerings:**

- Chords:** E $\Delta$ 7/G $\sharp$ , E $\flat$  $\Delta$ 7/G, D $\Delta$ 7/F $\sharp$ , D $\flat$  $\Delta$ 7/F, F $\sharp$  $\Delta$ 7/A $\sharp$ , F $\Delta$ 7/A, E $\Delta$ 7/G $\sharp$ , E $\flat$  $\Delta$ 7/G.
- Fingerings:** 5, 3, 3 on 5, 5 on 3, 3 on 7, 7 on 3.

**Section Markers:**

- A:** 3 on 5, play 4 times.
- B:** 5 on 3, play 4 times.
- C:** 3 on 7, play 4 times.
- D:** 7 on 3, play 4 times.
- E:** alternate voicings for ABCD sections, fine.

**Other Annotations:**

- B $\flat$  pedal till Q.
- play 4 times (multiple instances).
- fine.

solo over Bb pedal ... q each letter and solo on that letter till Q then modulate to bass note pulse ..  
on Q random modulation back to B flat pedal new tempo then q next letter

german

7

14

19

21

25

29

33

39

45

49

**A**

# HARRY

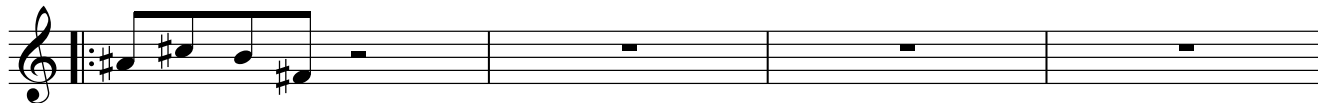
**B<sup>Δ7</sup>****B<sup>Δ7</sup>****D<sup>7</sup>**

5

**G<sup>Δ7</sup>****G<sup>Δ7</sup>****B<sup>b7</sup>**

9

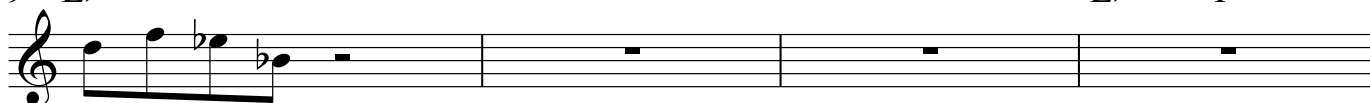
**E<sup>bΔ7</sup>****E<sup>bΔ7</sup>****F<sup>#7</sup>**

13

**B<sup>Δ7</sup>****B<sup>b7</sup>****E<sup>bΔ7</sup>****F<sup>#7</sup>****B**

17

**F<sup>#</sup>/B****A<sup>b7</sup>sus<sup>3</sup>****A-/D****F<sup>Δ7</sup>sus****B<sup>b</sup>/E<sup>b</sup>****C<sup>7</sup>sus****C<sup>#</sup>-/F<sup>#</sup>****A<sup>Δ7</sup>sus**

21

**D/G****E<sup>7</sup>sus<sup>3</sup>****F-/B<sup>b</sup>****D<sup>bΔ7</sup>sus****F<sup>#</sup>/B****A<sup>b7</sup>sus****A-/D****F<sup>Δ7</sup>sus**

25

**B<sup>b</sup>/E<sup>b</sup>****C<sup>7</sup>sus<sup>3</sup>****C<sup>#</sup>-/F<sup>#</sup>****A<sup>Δ7</sup>sus****D/G****E<sup>7</sup>sus****F-/B<sup>b</sup>****A<sup>b7</sup>sus<sup>3</sup>**

29

**B<sup>Δ7</sup>****B<sup>b7</sup>****E<sup>bΔ7</sup>****F<sup>#7</sup>****A<sup>b7</sup>SUS (FINE)**

SOLO OVER EACH SECTION TILL Q THEN GIANT STEPS

33

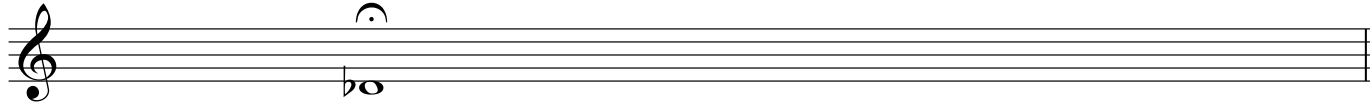

# mona vale

5

9

13

17

21

25

29

33

37

41

8va

45

end 8va

# mona vale solos

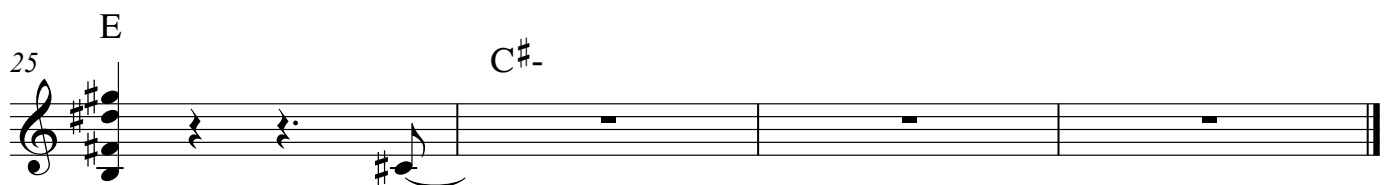
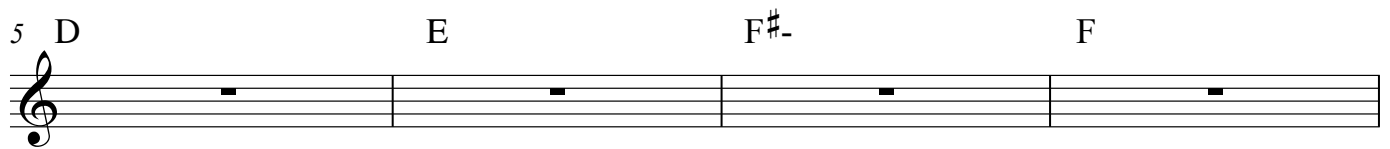

# special when lit

1

5

9

13

Bb Ab<sup>6</sup> /C

A-/D G- C<sup>0</sup>/Bb Bb<sup>6</sup>

Bb<sup>6</sup> F/Bb C-/Bb G<sup>7</sup>sus D-/C

D-<sup>7</sup> Bb Bb C<sup>Δ7</sup>/G C(#11)

17

B $\flat$ 6 F/A C/G F $\Delta$ 7

21

A-7/D A/C $\sharp$  C $\Delta$ 7 A $\text{sus}$  A-(F $\text{mess}'$ )

28

C $\text{mess}$ /D

32

C $\text{mess}$ /F $\sharp$  F $\sharp$ 7 E $\Delta$ 7( $\sharp$ 11) C $\sharp$ -6 F $\sharp$ -/C $\sharp$  D $\text{sus}$  A $\Delta$ 7